

# \$1,500,000 - 5721072 Range Road 53, Rural Grande Prairie No. 1, County of

MLS® #GP200686

**\$1,500,000**

0 Bedroom, 0.00 Bathroom,  
Land on 8.50 Acres

N/A, Rural Grande Prairie No. 1, County of,  
Alberta

Industrial Lot ready for construction.

Developed lot is fenced and graveled. Great Highway Exposure! This lot is located east on HWY 43 and is a few quarters before Richie Brothers. Practically in town, this lot will be a very convenient place to situate your business. Zoning is RM-4.

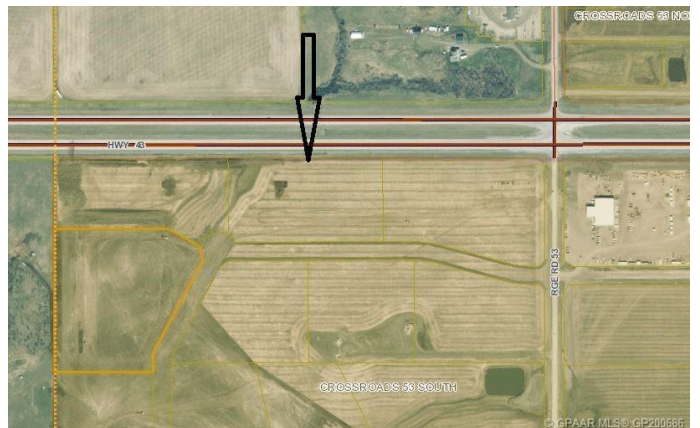

## Essential Information

MLS® #	GP200686
Price	\$1,500,000
Bathrooms	0.00
Acres	8.50
Type	Land
Sub-Type	Land
Status	Active

## Community Information

Address	5721072 Range Road 53
Subdivision	N/A
City	Rural Grande Prairie No. 1, County of
County	Grande Prairie No. 1, County of
Province	Alberta
Postal Code	T8X 0N5

## Additional Information

Date Listed	December 17th, 2018
-------------	---------------------

Days on Market	2316
Zoning	RM-4

## **Listing Details**

Listing Office	Tom Shields Realty Inc.
----------------	-------------------------

Data is supplied by Pillar 9â„¢ MLS® System. Pillar 9â„¢ is the owner of the copyright in its MLS® System. Data is deemed reliable but is not guaranteed accurate by Pillar 9â„¢. The trademarks MLS®, Multiple Listing Service® and the associated logos are owned by The Canadian Real Estate Association (CREA) and identify the quality of services provided by real estate professionals who are members of CREA. Used under license.